

REV NO	REVISIONS	DATE	DRAWN	APPRD
A	ISSUED FOR DISCUSSION	JULY 22, 2024	PM	BK
0	ISSUED FOR CONSTRUCTION	JULY 24, 2024	PM	BK



DESIGNED:	PM
DRAWN:	PM
CHECKED:	BK
SURVEYED:	-
DATE:	JULY 2024

ONSITE
Engineering Ltd.

INTERIOR OPERATIONS
#201-231 TRANS CANADA HWY
SALMON ARM, BC, V1E 4R1
PH: 250-933-5643
FAX: 866-235-6943
EGBC PERMIT TO PRACTICE No.: 100278

TERRA CIVIS INC.
BUENA VISTA SUBDIVISION
981 12TH STREET SE, SALMON ARM
RETAINING WALL PLAN & PROFILE

CLIENT PROJECT NO.	----
OEL PROJECT NO.	1873-4
DRAWING NO.	S-101
SHEET	2 OF 4
REV	0

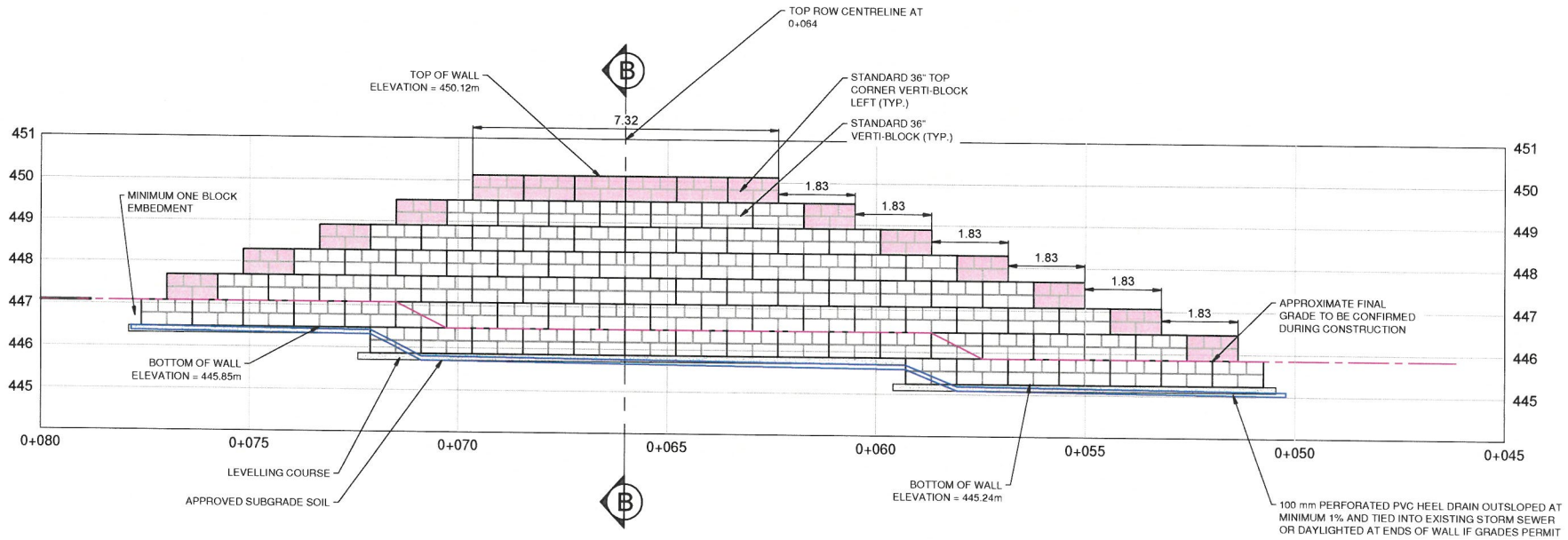

RETAINING WALL PROFILE SECTION A
SCALE 1:100

PARTIAL MATERIALS LIST	
QTY	ITEM DESCRIPTION
88	STANDARD 36" VERTI-BLOCK
16	STANDARD 36" TOP VERTI-BLOCK

REV NO	REVISIONS	DATE	DRAWN	APPRD
A	ISSUED FOR DISCUSSION	JULY 22, 2024	PM	BK
0	ISSUED FOR CONSTRUCTION	JULY 24, 2024	PM	BK



DESIGNED:	PM
DRAWN:	PM
CHECKED:	BK
SURVEYED:	-
DATE:	JULY 2024

ONSITE
Engineering Ltd.

INTERIOR OPERATIONS
#201-231 TRANS CANADA HWY
SALMON ARM, BC, V1E 4R1
PH: 250-933-5643
FAX: 866-235-6943
EDRC PERMIT TO PRACTICE No. 1902578

TERRA CIVIS INC.
BUENA VISTA SUBDIVISION
981 12TH STREET SE, SALMON ARM
RETAINING WALL PROFILE

CLIENT PROJECT NO.	----
OEL PROJECT NO.	1873-4
DRAWING NO.	S-102
SHEET:	3 OF 4
REV	0

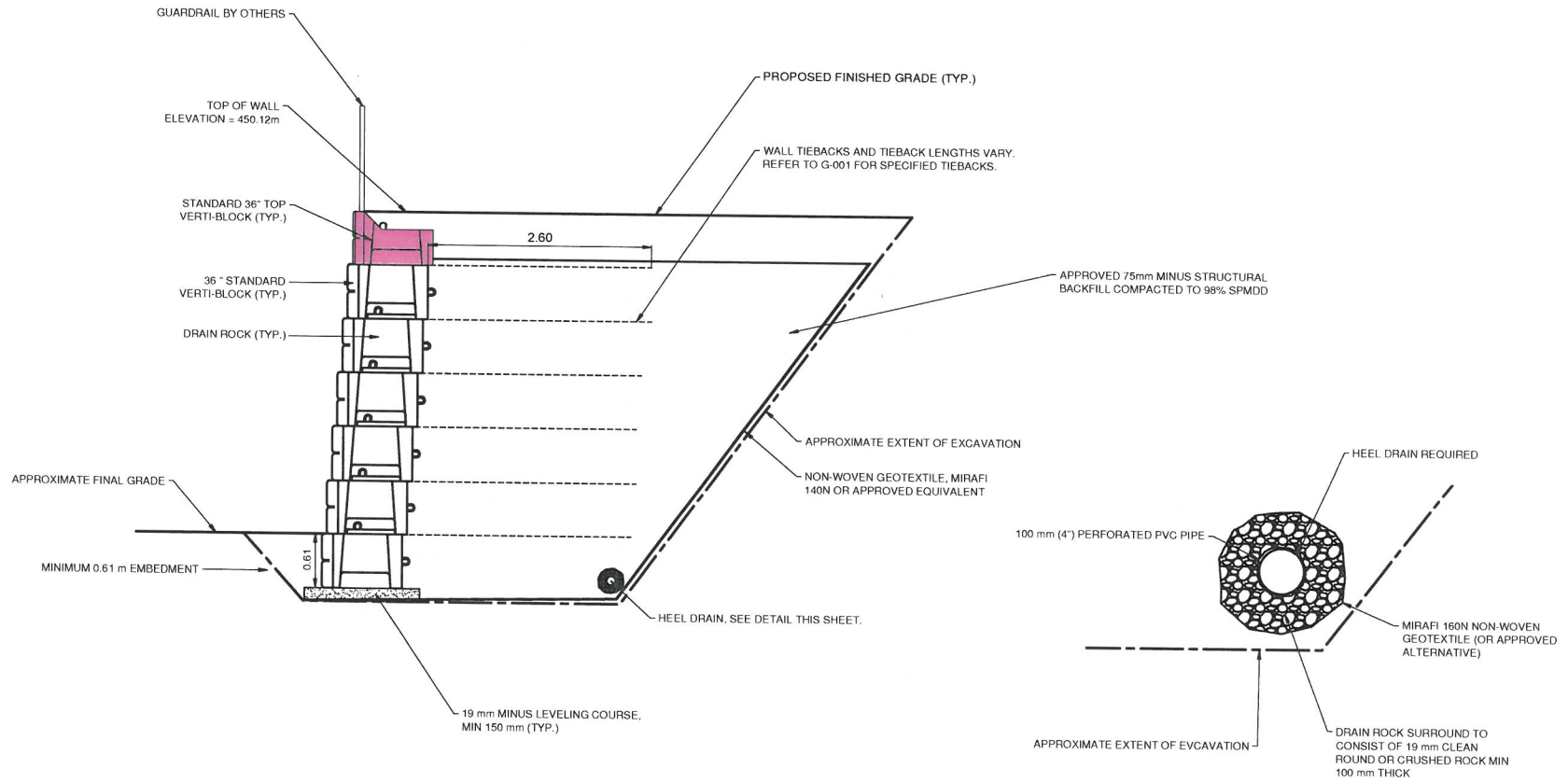

RETAINING WALL SECTION B
SCALE 1:50

HEEL DRAIN DETAIL
SCALE 1:10

REV NO	REVISIONS	DATE	DRAWN	APPR'D
A	ISSUED FOR DISCUSSION	JULY 22, 2024	PM	BK
0	ISSUED FOR CONSTRUCTION	JULY 24, 2024	PM	BK



DESIGNED:	PM
DRAWN:	PM
CHECKED:	BK
SURVEYED:	-
DATE:	JULY 2024

ONSITE
Engineering Ltd.

INTERIOR OPERATIONS
#201 231 TRANS CANADA HWY
SALMON ARM, BC, V1E 4R1
PH: 250-833-5643
FAX: 866-235-6943
EGBC PERMIT TO PRACTICE No. 1003678

TERRA CIVIS INC.
BUENA VISTA SUBDIVISION
981 12TH STREET SE, SALMON ARM
RETAINING WALL CROSS SECTIONS

CLIENT PROJECT NO.
OEL PROJECT NO.	1873-4
DRAWING NO.	S-103
SHEET: 4 OF 4	REV 0