

NOT FOR CONSTRUCTION

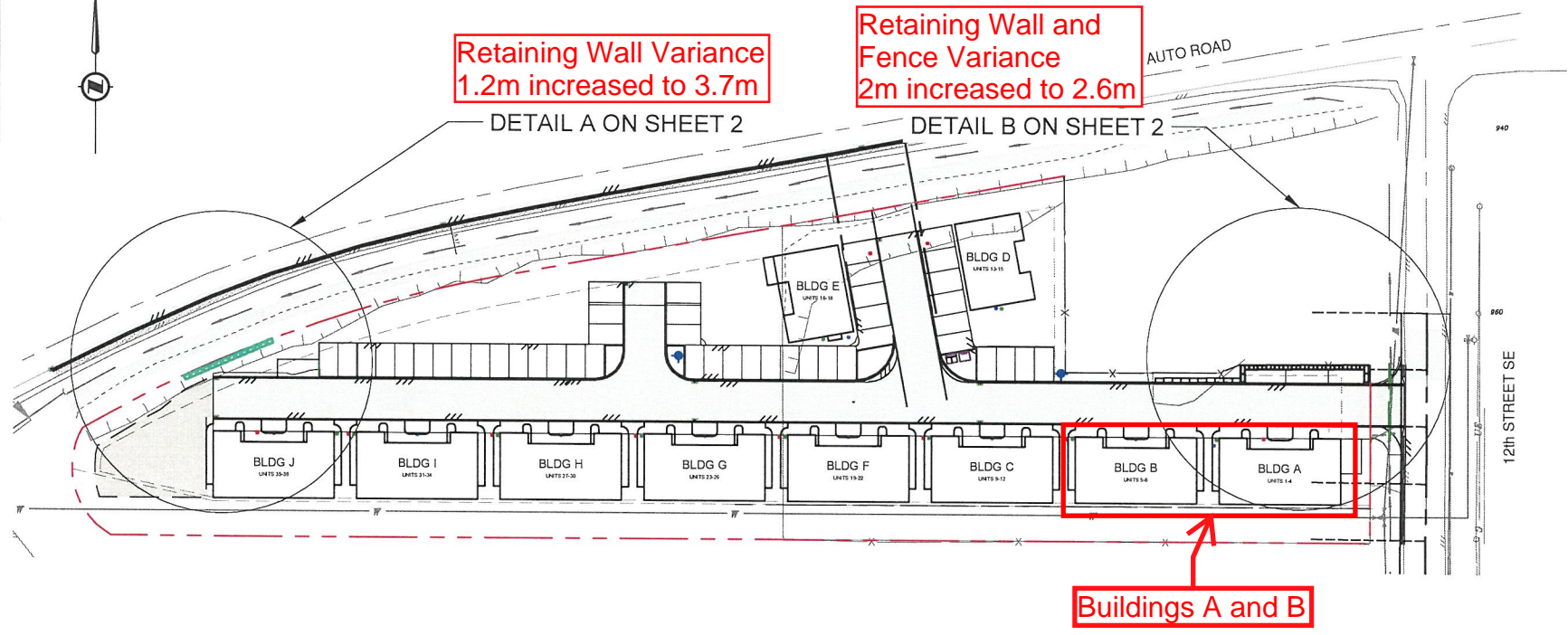

U:\Projects\187331\Drawings\Site 11 - AutoCAD2 - Production Drawings\Walls & Site Sections\1873-3 - Gravity Vertblock Wall - DesignProd.dwg
 DATE: 22/11/2023 7:42 AM BY: Jan VanLindert

REV NO	REVISIONS	DATE	DRAWN	APPRD
A	ISSUED FOR VARIANCE APPLICATION	DEC 19 2023	EM	JV

DESIGNED: EM
 DRAWN: EM
 CHECKED: JV
 SURVEYED: -
 DATE: OCT 2023

ONSITE
 Engineering Ltd.
 INTERIOR OPERATIONS
 #201-321 TRANS CANADA HWY
 SALMON ARM, BC, V1E 4R1
 PH.: 250-833-5643 FAX:
 866-235-6943
 PERMIT TO PRACTICE NO.: 1002678

TERRA CIVIS INC
 BUENA VISTA SUBDIVISION
 SALMON ARM, BC
 CONCEPTUAL WALL DESIGN

CLIENT PROJECT NO.	
OEL PROJECT NO.	1873-3
DRAWING NO.	Wall
SHEET: 1 OF 2	REV A

Appendix 5 - Site Plan & Elevations

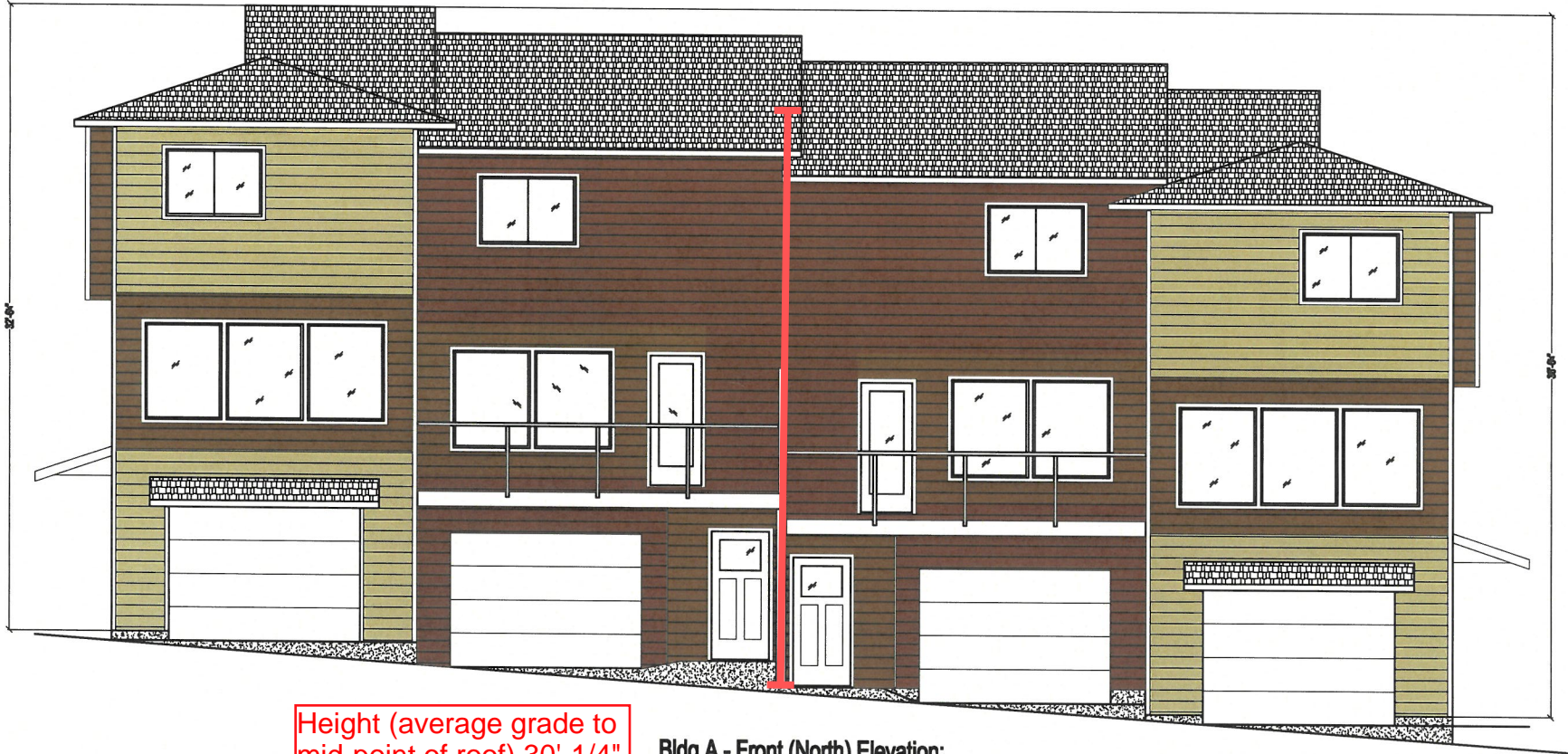

Height (average grade to mid-point of roof) 30'-1/4"

Bldg A - Front (North) Elevation:

Buena Vista Lane - bldg A

Address:
 691 12th St. SE
 Eastern Ave, DC

Design Credit:
 Michael Thomas
 202, 252, 0941

Builder Credit:
 Rusty Hoyle
 202, 694, 0941

Drawing Date:
 24. 03. 11

Scale (AND):
 1/2" = 1'-0"

**Building A
 Front
 Elevation**

A6

Buena Vista Lane - bldg A



Bldg A - Rear (South) Elevation:

Address: 671 125 St. SE
Columbus, MS
Design Contact: Michael Thomas
252, 552, 5341
Builder Contact: Brady Kuyper
252, 624, 5341
Drawing Date: 24. 08. 11
Scale (ANSI): 1/2" = 1'-0"

**Building A
Rear
Elevation**

A7

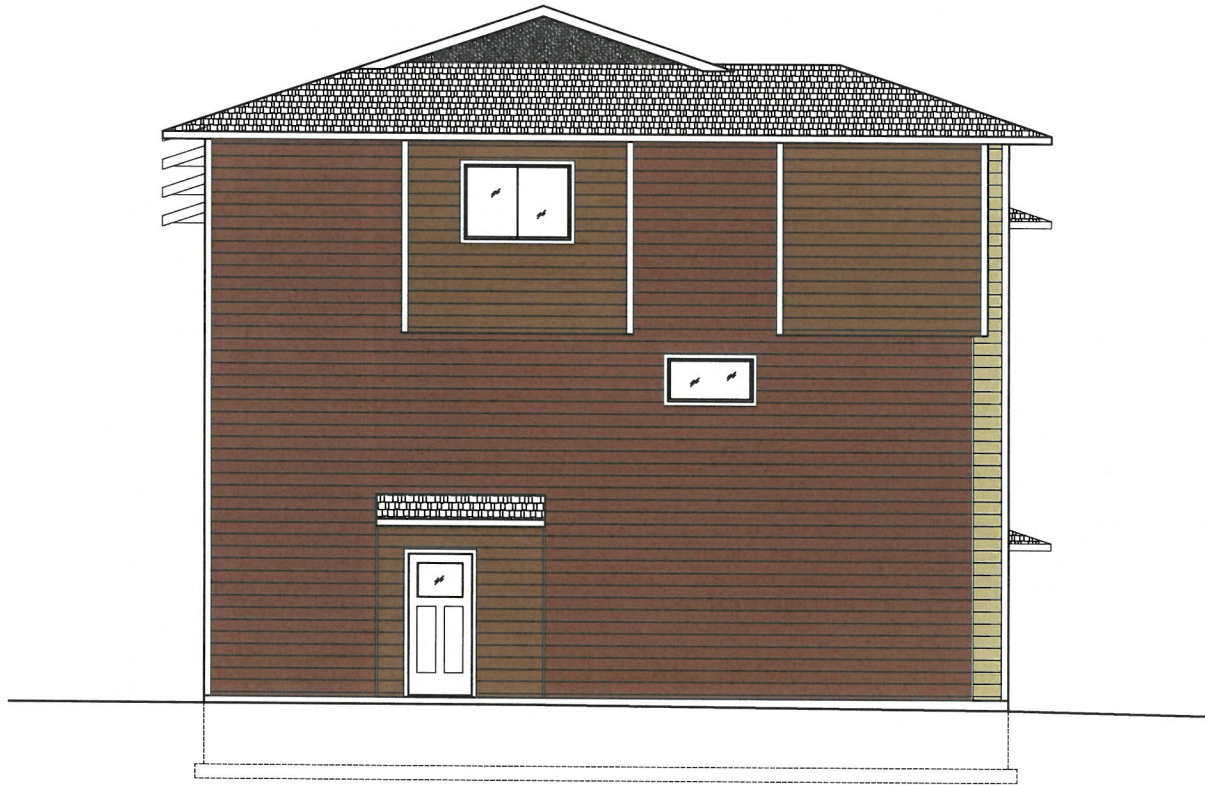

Bldg A - Left (East) Elevation:

Buena Vista Lane - bldg A

Address:
601 125 St. SE
Bellevue, WA, 98006

Design Contact:
Michael Thompson
206.253.0541

Builder Contact:
Randy Vogelbein
206.894.0541

Drawing Date:
24.09.11

Scale (LAND):
1/2" = 1'-0"

**Building A
Left Side
Elevation**

A8



Bldg A - Right (West) Elevation:

Buena Vista Lane - bldg A

Address:
891 128 St. SE
Bellevue, WA, 98003

Design Contact:
Michael Thompson
206.292.0911

Builder Contact:
Purdy Hopkin
206.404.0911

Drawing Date:
24. 08. 11

Scale (R/W):
3/4" = 1'-0"

**Building A
Right Side
Elevation**

A9

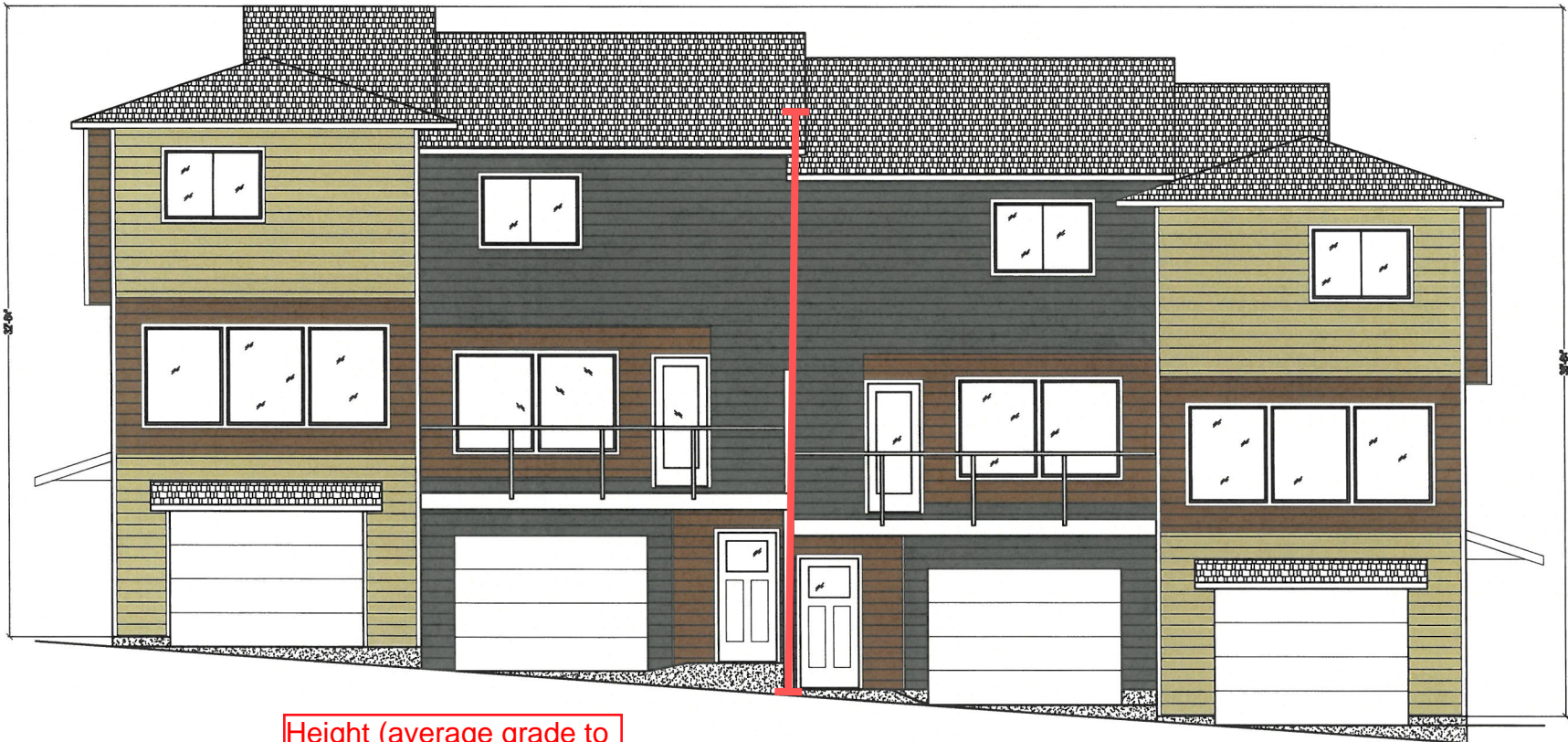

Height (average grade to mid-point of roof) 30'-1/4"

Bldg B - Front (North) Elevation:

Buena Vista Lane - bldg B

Address: 6911 12th St. SE
Bellevue Area, WA
 Design Consultant:
Michael Thomas
206.253.0941
 Builder Consultant:
Randy Wright
206.624.0641
 Drawing Date:
24.06.11
 Scale (ANSI):
1/2" = 1'-0"

**Building B
Front
Elevation**

A6

Buena Vista Lane - bldg B



Bldg B - Rear (South) Elevation:

Address: 871 12th St. SE
Columbus, MS
Design Contact: Richard Thomas
202, 253, 6911
Builder Contact: Brady Hoyle
202, 804, 6911
Drawing Date: 24.08.11
Scale (ANSI):
1/2" = 1'-0"

**Building B
Rear
Elevation**

A7



Bldg B - Left (East) Elevation:

Buena Vista Lane - bldg B

Address:
 891 12th St. SE
 Bellevue, WA, 98004

Design Contact:
 Michael T. Hansen
 206.252.0941

Builder Contact:
 Rusty Hagler
 206.634.0941

Drawing Date:
 24.08.11

Scale (A8):
 1/2" = 1'-0"

**Building B
 Left Side
 Elevation**

A8



Bldg B - Right (West) Elevation:

Buena Vista Lane - bldg B

Address:
 674 12th St. SE
 Atlanta, GA

Design Contact:
 Michael Thompson
 202, 252, 1241

Builder Contact:
 Brady Kuylen
 202, 604, 6911

Drawing Date:
 24. 08. 11

Scale (R/W):
 1/2" = 1'-0"

**Building B
 Right Side
 Elevation**

A9